SPARTAN

'87

SUSAN PHILP

Susan,

I've been a great friend throughout all of the years. I hope we will always be friends. Good luck with everything you want to do or whomever you may want to do it with. May all of your dreams come true.

Friends
Forever

Cindy

'90

Susan,
I'm so happy that we became friends this year. I'm so happy that we have spent so much time together. I'm so happy that we have laughed so much together. I'm so happy that we have cried together. I'm so happy that we have shared our secrets with each other. I'm so happy that we have been friends for all these years.
Your friend,
Susan

Susan,
Well this is the end of our first year of high school and the beginning of a new. I hope when we graduate we will still be as good friends as we are now. As we look at your Monte yearbooks we laugh but think of what your kids will think.
Good luck at what you do whether it's becoming a professional shopper or a lawyer. You'll make a good one, just like you've made a special friend.
Love and friends,
Susan Moses
class 90'
(mouse)

Diane,
To a great friend. We've had many fun times and I hope we will in the future. I hope one of these years I'll get to go to the Fabian. Just wish you guys. I hope we can always be close friends. Good luck in everything you do.
Your friend,
Ellen (Elsie)

Little Sue,
To a good friend and person I hope all your dreams come true
(John K)

To a great friend
Class of 90

Sandy,
Hope you have a great summer (Hawaii) and have most fun in junior high. Good luck in 8th grade (Fabian). Use your imagination. Good luck in junior high (Cina Mouse) Hope you make it in junior high.
Stephanie

40. Philper

hey Chic What's up! I hope you have a great life + I hope all your dreams come true

good luck 4 ever
Keep reachin' for the STARS!
Always Remember the good times at the CLUB

Love + Friends

Steph

CLASS of 90

Susan,
I'm glad that you've become close friends and I hope you always stay that way. I'm glad that you had fun on your B'day. I'd have to definitely share a letter! Stealin' the toilet paper was so great!

Stay Cool

Love + friends forever

Chantel R.

Susan,
You are a great person + good friend. I'm glad we have been friends ever since kindergarten. I hope we always will be. You're always around when I need help. Thanks!! When I need inspiration you are there to encourage me. Good luck in everything you do but to accomplish it takes perseverance. Don't give up + stay the same. Love + friends,

Cindy

"Spartan pride rises sky high
to the top of the dome
of dreams and goals,

Breaking through to reach
the stars in heaven
with the class of 87."

LOYALTY

"Cheer, Cheer, for old Waltonville,
Wake up the echoes cheering her name,
Send the volley cheer on high,
Shake down the thunder from the sky,
What though the odds be great or small,
Old Waltonville will win over all,
While our loyal sons go marching,
Forward to victory."

We the Spartan Yearbook Staff of '87, are proud to announce Ms. Imogene Tice as Teacher-of-the-Year. She has been teaching for 22 years: 3 at Woodlawn and 19 at Waltonville. Her educational background consists of an equivalent to an Associate's degree; and a Bachelor's in English and a Master's in Education from SIU in Carbondale.

Why did she go into teaching? She explains she always wanted a better education. After her sons were out on their own, she decided to pursue a career. Looking for something to do with her education, she chose teaching.

She comments the most difficult thing about teaching is discipline. Her worst teaching experience was when Mr. Jenkins sat in one of her English classes for a state evaluation. She said, "I know Julius Caesar front and back, but I got so nervous I drew a blank."

She loves to play golf and is currently a member of the Indian Hills Golf Club in Mt. Vernon. Other hobbies include reading and cross-word puzzles.

Ever wonder why her car is so red? The reason being, it's her favorite color! Her favorite foods are pizza and anything spicy.

In general Ms. Tice has contributed a great deal to the education of Waltonville students. She has helped us become the leaders of tomorrow. Thank you and congratulations, Ms. Tice.

Sincerely,
Spartan Yearbook Staff of '87

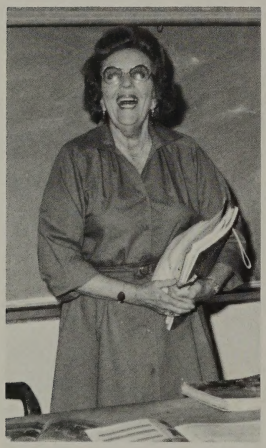

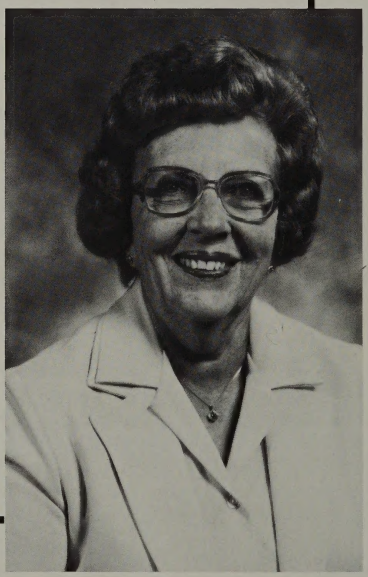

Teacher of the Year

Administration

1987

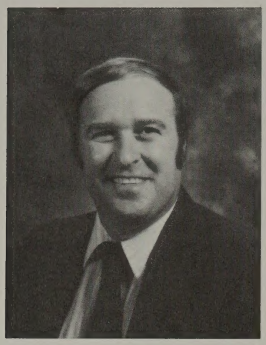

Mr. James Jenkins
Superintendent

Mrs. Meda Beckham
Secretary-Treasurer

Mrs. Janice Laur
Office Help

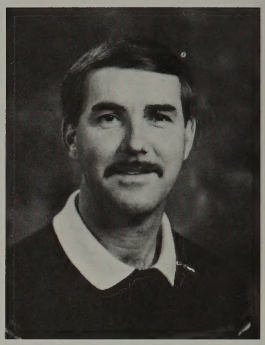

Mr. Ed Belva
P.E. & Drivers Training

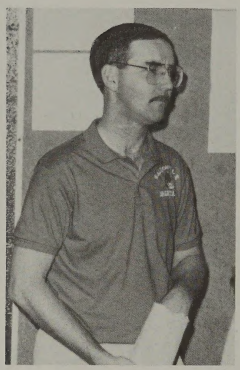

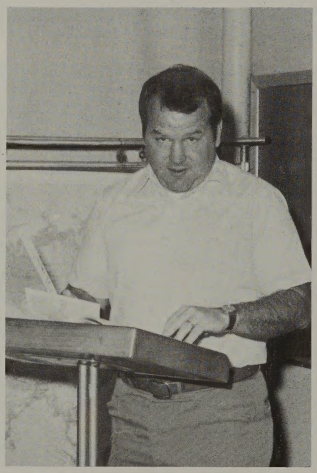

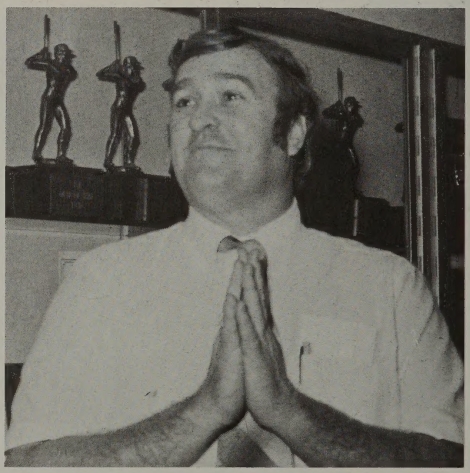

Mr. Gilroy Bernard
Mathematics

Mrs. Phylis Bernard
Art

Ms. Sherry Buch
Home Economics

Mrs. Barb Cook
P.E. & Health

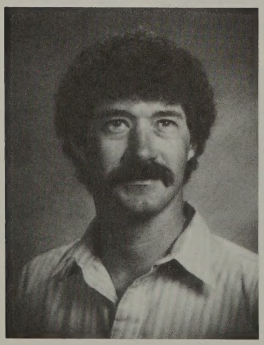

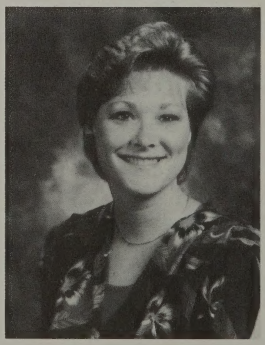

FACULTY

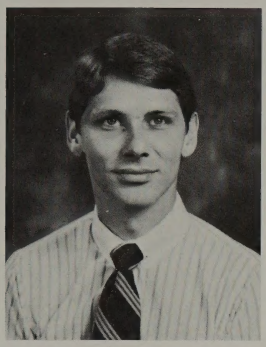

Mr. Dan Davies
Agriculture

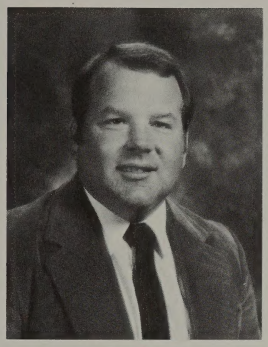

Mr. Bob Frakes
History

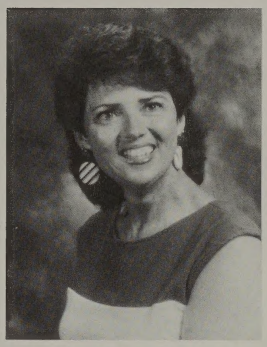

Mrs. Marsha Gentry
English & Guidance

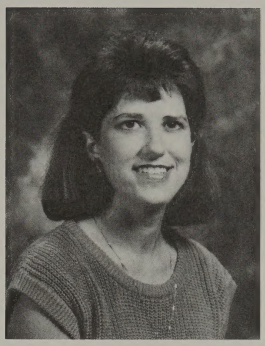

Ms. Andrea Luther
Spanish

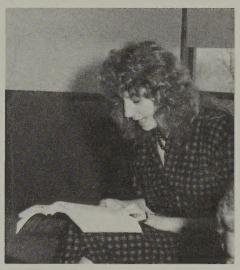

Mrs. Gwen Nussbaum
Business

Mr. Roger Stricker
Mathematics

Mrs. Imogene Tice
English

Mr. Neil Tracy
Science

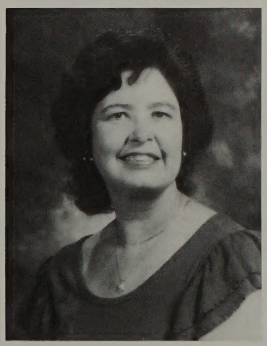

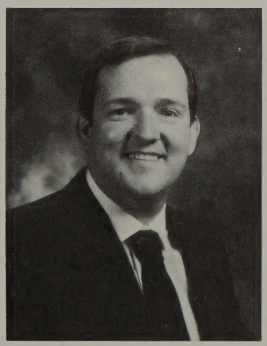

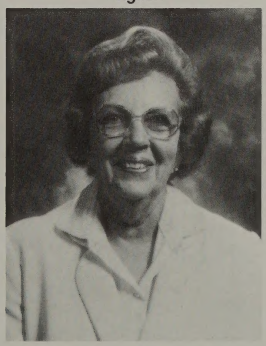

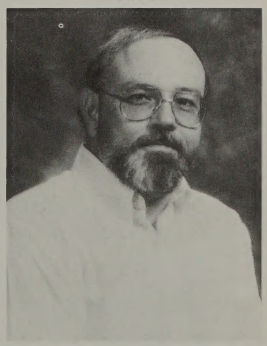

SCHOOL BOARD

left to right: Jim Laird, president; Jerry Kitowski; James Philp; Rose Lynn Bochantin; James Jenkins, superintendent; Roger Williams; George Wyciskalla, secretary; Gary Lynch.

OFFICE HELP

left to right: Melissa Johnson, Lynn McDaniel, Leslie Freeman, Carla Bock, Kelly Gray, Tammy Winget, Michelle Gilbert; seated is Meda Beckham. Not Pictured: April York.

BUS DRIVERS

Back Row, left to right: Sue Johnson, Geraldine Hughes, Lois Newell, Betty Pierce; Seated Are: Pat Peterson, Norma Dees

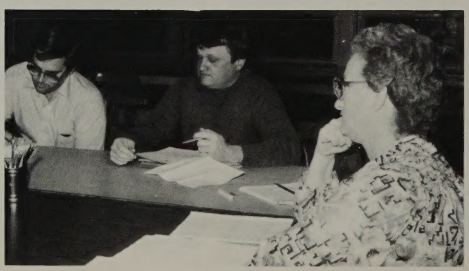

COOKS

left to right: Marie Freeman, Sally Dodson, Mary Haley, Wanda Reynolds

Class Officers

SENIORS: President — Carla Bock
Vice-President — Brian Nowakowski
Treasurer — Mike Nowakowski
Secretary — Shawn Temelcoff
Sponsors — Mr. Bob Frakes, Mr. Roger Stricker

JUNIORS: President — Christy Ziarnek
Vice-President — Bradley Williams
Treasurer — Leslie Freeman
Secretary — Tina Downen
Sponsors — Ms. Barbara Cook, Ms. Imogene Tice

SOPHOMORES: President — Curtis Anselment
Vice-President — Steve Snow
Treasurer — Wendy McNeal
Secretary — Benay Bicanich
Sponsors — Ms. Sherry Buch, Mr. Dan Davies

FRESHMAN: President — Shannon Kash
Vice-President — Kerry McCowen
Treasurer — Helen Kabat
Secretary — Casey Hampton
Sponsors — Mr. Ed Belva, Mr. Neil Tracy

Freshmen

Stephanie Allison
Kelley Beasley
Bobby Borowiak
Chris Bullington
Lori Bunk
Julie Copple

Danny Czerwinski
Cassandra Day
Gary Elliston
Michelle Fralick
Alan Gilbert
Ronnie Hale

Scott Haley
Quent Hamilton
Casey Hampton
Veronica Haynes
Sean Hicks
William Hughes

Karen Johnson
Melissa Johnson
Helen Kabat
Shannon Kash
John Kiselewski
Matthew Knox

Gretchen Lamke
Melody Lappin
William Laur
Greg Liggett
Lee Liggett
Charles McCormick

Eric McCowen
Kerry McCowen
Cynthia Merda
Susan Morss
Donald Neabuhr
Susan Philp

Jason Pierce
John Rathe
Chantel Roberson
Shawn Robbers
Beth Russell
Jennifer Schwankhaus

Windy Shook
Tommy Sledge
Susan Wagner

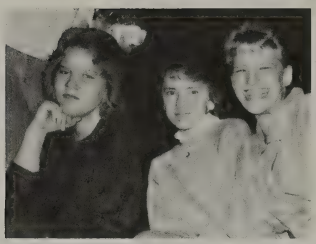

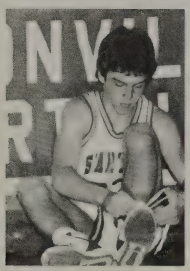

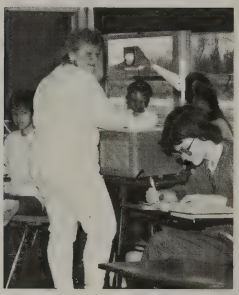

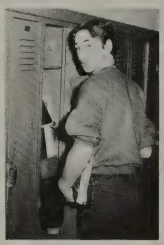

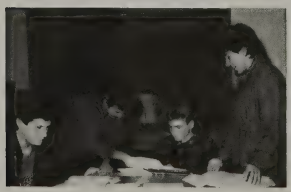

Sophomores

Curtis Anselment
Lora Bergman
Benay Bicanich
Ty Bicanich
Deana Bradham
Tana Brown

Traci Brown
Alan Buck
David Carter
Jeffery Caudle
Joan Dennis
Todd Dent

C. L. Devine
Mark Ellerbusch
Stacey Fairchild
John Fleener
Daniel Johnson
Doug Kitowski

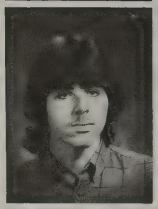

Eugene Kujawa
David Loman
Ryan Lynch
Lynn McDaniel
Wendy McNeal
Brett Minor

Regina Overton
Scott Pennington
Bradley Peterson
Sandra Pijut
Allison Ratajczyk
Angelica Sandner

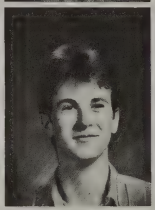

Joseph Schwankhaus
Sabra Shepard
Steven Snow
Kevin Trader
Melissa Wiggins
Traci Williams

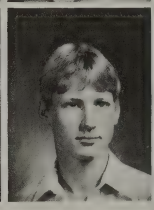

Kevin Witges

89

melvin

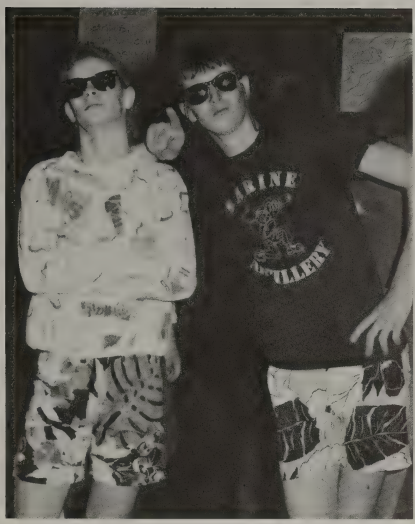

melvin

Juniors

Agnes Bidwell
Trent Bizaillion
Annette Bochantin
Julia Borowiak
Joey Bushong
Coleen Collins

Jimmy Czerwinski
Melvin Dare
Twila Dees
Tina Downen
Sherry Dudley
Kevin England

Curt Erpenbach
Leslie Freeman
Crystal Frisch
Melissa Fulcher
Valerie Gruelle
Tonya Hampton

Heather Jones
Melinda Jones
Melissa Lappin
Kris Laur
Shane Moore
Dub Newell

Greg Norris
Celeste Osborn
Johna Panzier
Betsy Papenleur
Jan Papenleur
Kevin Pierce

Leonard Ratajczyk
Sheri Temelcoff
Kenny Van Hoorebeke
Vincent Wagner
Misty Wheeler
Teresa Wheeler

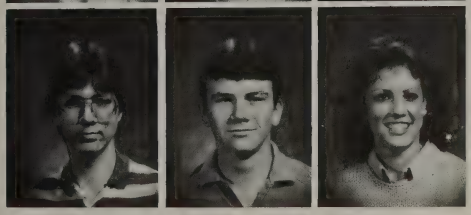

Class of 88

Brent Wilderman
Bradley Williams
Christy Ziarnek

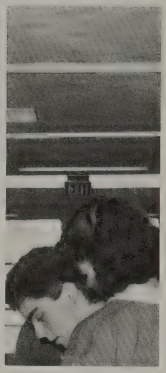

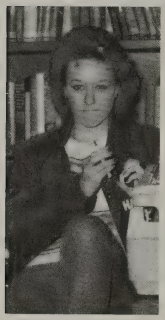

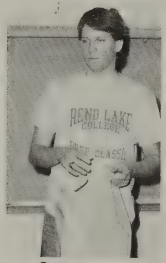

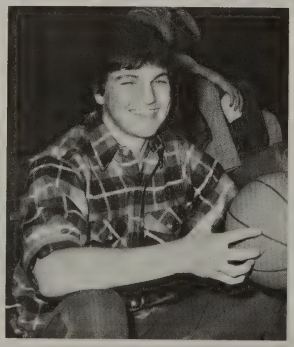

Juniors

Seniors

Carla Sue
Bock

Tamara Lynn
Brewer

Kevin Eugene
Cook

Malinda Ann
Dulaney

Barbara Michelle
Gilbert

Kelly Sue
Gray

Monty Alan
Haley

Brenda Kay
Hall

Jeffery Payton
Lind

Jill Colleen
Livesay

John Marlin
Martin

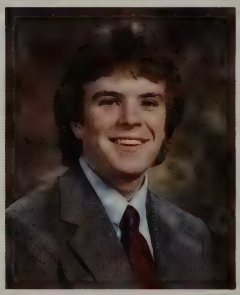

James Quint
McAdoo

Kevin Wayne
McGovern

Melanie Kathleen
McNeal

Darrin Dwayne
Montgomery

Randall Ray
Nadolski

Patrick Shane
Newell

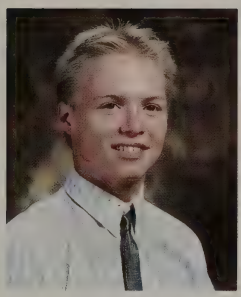

Brian Lee
Nowakowski

Michael Wayne
Nowakowski

Brian Gale
Osborn

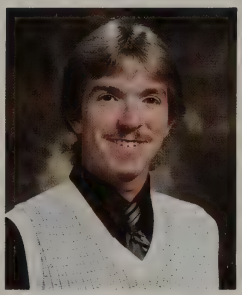

Lance Michael
Panzier

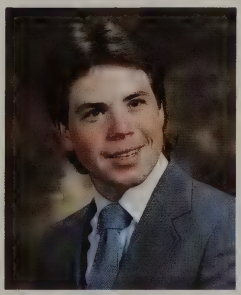

Robert Christopher
Patterson

Stanley Adam
Pyszka, Jr.

Raymond Lee
Ramirez

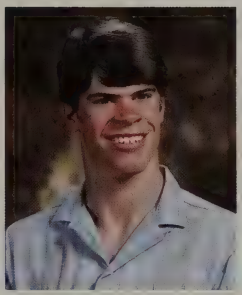

Kyle Brandon
Schmitt

Renee Diane
Summers

Shawn Marie
Temelcoff

Keith Alan
Trader

Kathy Jean
VanHoorebeke

Carol DeeAnn
Wilson

Tamara Lanae
Winget

April-Ann
York

MOST LIKELY TO SUCCEED
Kevin Cook & Carla Bock

BEST PERSONALITY
Quint McAdoo & Tammy Winget

BEST LOOKING
John Martin & Kelly Gray

SHYEST
Keith Trader & Michelle Gilbert

MOST HUMOROUS
Patrick Newell & Kathy VanHoorebeke

MOST ATHLETIC
Monty Haley & Melanie McNeal

SPARTANS

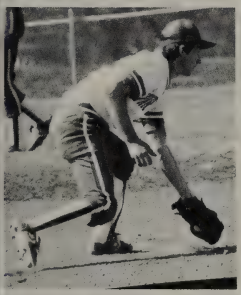

87

student life
student life

Spartan

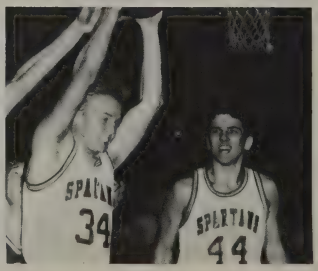

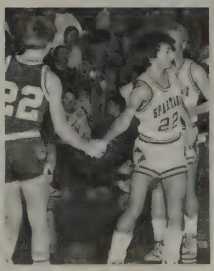

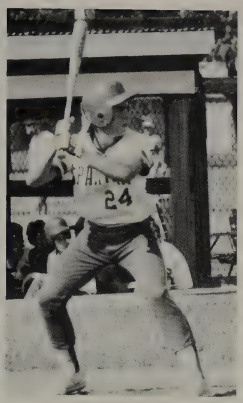
24

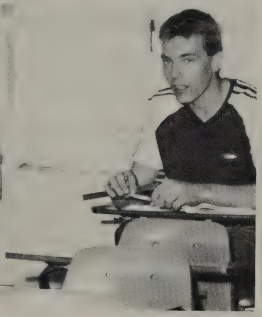

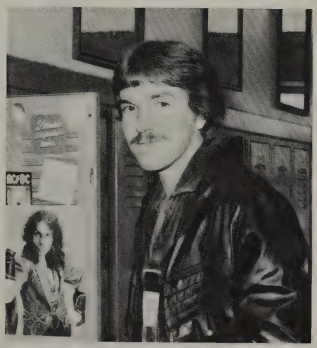

SHEER

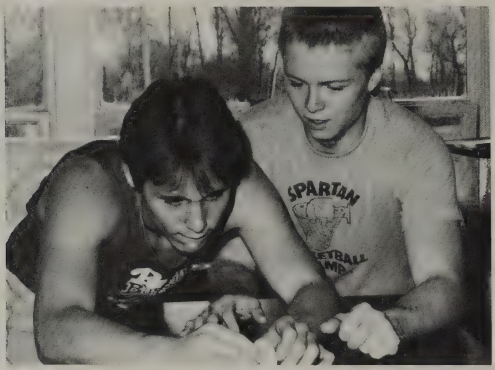
SPARTAN

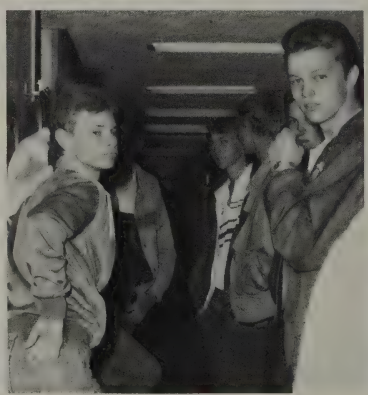

Summer of '69

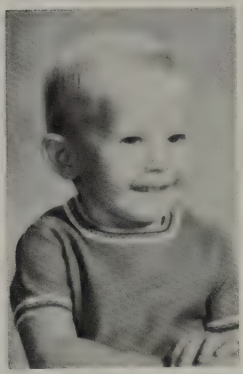

left to right: Carol W., April Y., Stash P., Carla B., Malinda D., Melanie M., Tammy W., Kelly G., Quint M., Jill L., Michelle G., and Tammy B.

left to right: Brian Nowakowski and Michael Nowakowski, Kevin Cook, Chris Patterson.

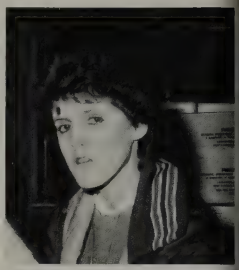

Dances

CHRISTMAS DANCE

The Dec. 13th Christmas Dance was sponsored by the Spanish Club funds from the previous year. The court included: Mark Ellerbusch, Tana Brown, Greg Norris, Leslie Freeman, Matt Knox, Julie Copple, retiring King Terry Hale, retiring Queen Linda Kabat, Queen Christy Ziarnek, King Monty Haley, Tina Downen, Curt Erpenbach, Crystal Frisch, Brad Williams, Benay Bicanich, and Curtis Anselment.

SWEETHEART DANCE

On Saturday, Jan. 31, the FHA and FFA Clubs sponsored the annual Sweetheart Dance. The Court included: Nancy Nadolski, Julia Borowiak, Jimmy Czerwinski, Michelle Gilbert, John Martin, Susan Wagner, Ron Hale, Johna Panzier, Keith Trader, Tammy Winget, and Trent Bizaillion. Retiring Queen was Amy Montgomery and retiring King was John Martin. The Candlebearers were Tracy Williams, Allison Ratajczyk, Tana Brown, Benay Bicanich, Lynn McDaniel, and Sabra Shepard. The new King and Queen are Stash Pyszka and Carla Bock.

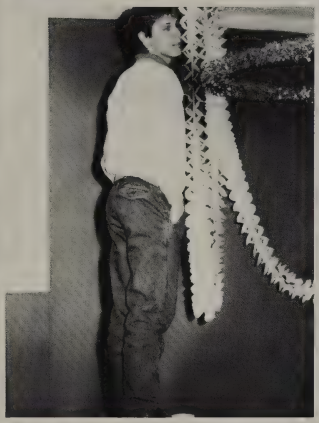

Prom '87

Theme: "Nothing's going to stop us now"

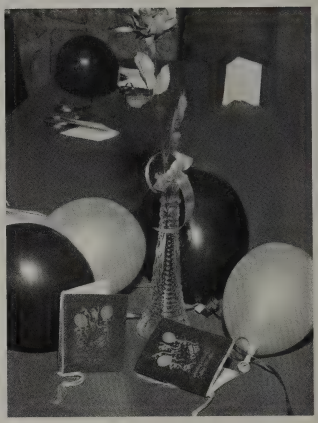

The 1987 Junior-Senior Prom was held May 9. The members of the court include: Quint McAdoo, Jill Livesay, Kevin Pierce, Tonya Hampton, Melanie England, Brandon Hale, Curt Erpenbach, Tina Downen, The new 1987 King and Queen are Tammy Brewer and Darrin Montgomery, Leslie Freeman, Brad Williams, Christy Ziarnek, Greg Norris, Kelly Gray, John Martin, April York and Brian Nowakowski.

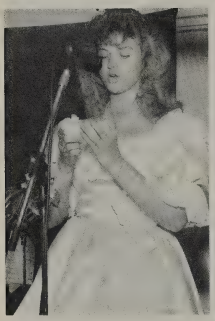

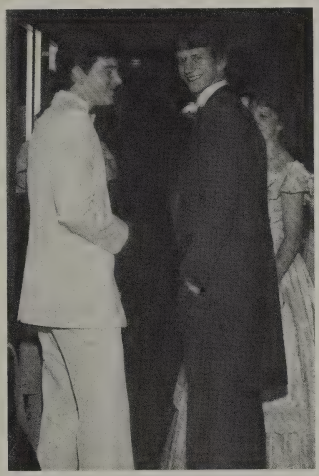

R BALL

EXIT

Activities

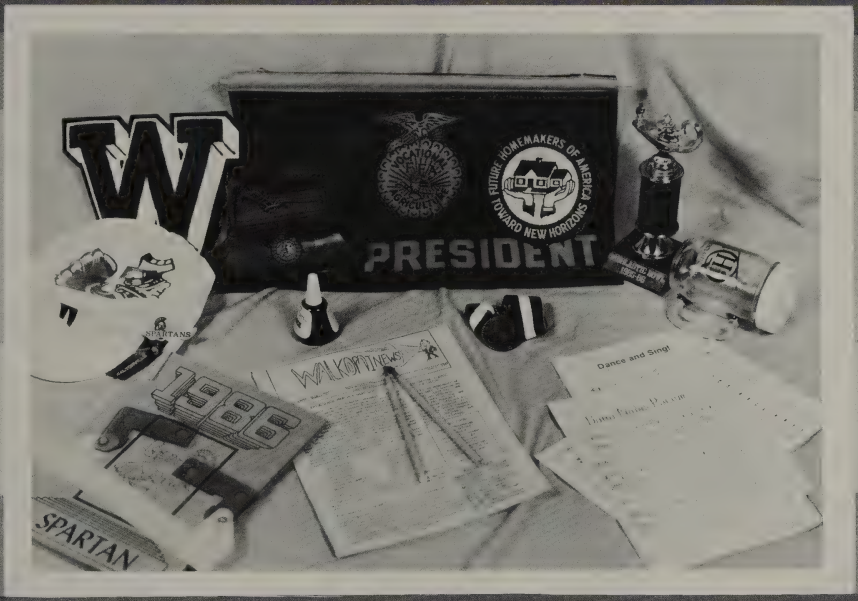
W
PRESIDENT
FUTURE HOMEMAKERS OF AMERICA
TOWARD NEW HORIZONS
1988
SPARTAN
Dance and Sing!

Spartan Staff of 87

Front: Twila Dees, Leslie Freeman, Tina Downen, Julia Borowiak; Middle: Michelle Gilbert; Back: Melanie McNeal, Tammy Winget, Kelly Gray; Not Pictured: Sponsor — Ms. Nussbaum.

Waikomis News Staff

Marsha Gentry, Sponsor; Kelly Gray; Back: Christy Ziarnek, Crystal Frisch, Tonya Hampton, and Twila Dees.

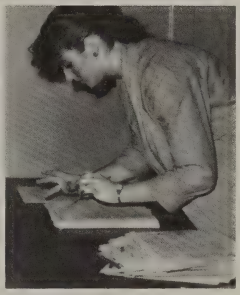

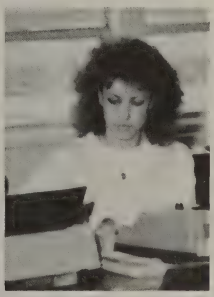

Future Homemakers of America

1st Row: Sponsor Sherry Buch, Carla Bock, Michelle Gilbert, Tammy Winget, Tammy Brewer, Melanie McNeal, Leslie Freeman, Crystal Frisch; 2nd Row: Missy Wiggins, Lynn McDaniel, Melody Lappin, Stephanie Allison, Annette Bochantin, Heather Jones, Kris Laur, Julia Borowiak, Tina Downen, Sabra Shepard, Chantel Roberson, Susan Wagner, Tonya Hampton; 3rd Row: Stacey Fairchild, Benay Bicanich, Tana Brown, Traci Williams, Melinda Jones, Celeste Osborn, Julie Copple, Beth Russell, Jennifer Schwankhaus, Susan Morss, Chris Bullington, Kelley Beasley, Susan Philp; 4th Row: Twila Dees, Miki Fralick, Jona Panzier, Melissa Lappin, Betsy Papenleur, Malinda Dulany, Kathy VanHoorebeke, Shawn Temelcoff, Sheri Temelcoff, Missy Johnson, Allison Ratajczyk, Gretchen Lamke, Helen Kabat.

Future Farmers of America

1st Row: Stash Pyszka, Trent Bizaillion, Keith Trader, Randy Nadolski, Jim Czerwinski; 2nd Row: Sponsor — Dan Davies, Ron Hale, Kevin Witges, Lee Ligget, Billy Hughes; 3rd Row: Kevin Trader, Gene Kujawa, Gary Elliston, Leonard Ratajczyk, Todd Dent.

The '87 team members were front: John Kiselewski, Traci Williams, Kris Laur, Julia Borowiak, Crystal Frisch, and Casey Hampton; Back: Danny Czerwinski, Susan Philp, Matt Knox, Ms. Cook — sponsor, Jason Pierce, Helen Kabat, Bobby Borowiak, and Susan Wagner.

Scholastic Bowl

In Dec. '86 the varsity squad competed in Scholastic High-Q at Southern Illinois University in Carbondale. Waltonville won their match against Tamaroa 135-95. The match was taped and later televised on channel 8 — PBS for everyone to watch!

BAND

1st Row: Traci Williams, Susan Wagner, Susan Philp, Susan Morss, Celeste Osborn, Julie Copple, Benay Bicanich; 2nd Row: Stacey Fairchild, Beth Russell, Matt Knox, Helen Kabat, Lynn McDaniel; 3rd Row: Danny Czerwinski, Stephanie Allison, Heather Jones, Eric McCowen.

The '87 music contests were held at Sesser-Valier High School. The following people received first:

Triple Trio: Traci W., Sabra S., Benay B., Julie C., Helen K., Tracy B., Lynn McD., Susan W., Chris B.
Double Duet: Sabra S., Traci W., Tracy B., Allison R.
Duet: Julie C. and Benay B., Lynn McD. and Tracy B.
Flute Trio: Susan P., Lynn McD., and Susan M.
Clarinet Quartet: Traci W., Susan W., Beth R., Stacey F.
Vocal Solos: Traci W., Lynn McD., Stephanie A.

The following people received second:

Piano solo: Traci W., Susan W., and Susan P.
Flute Duet: Julie C. and Celeste O.

SWING CHOIR

Front: Lynn McDaniel; 2nd Row: Leslie Freeman, Sabra Shepard; 3rd Row: Stephanie Allison, Betsy Papenlaur, Susan Wagner; 4th Row: Twila Dees, Traci Williams, Benay Bicanich, Helen Kabat; 5th Row: Chris Bullington.

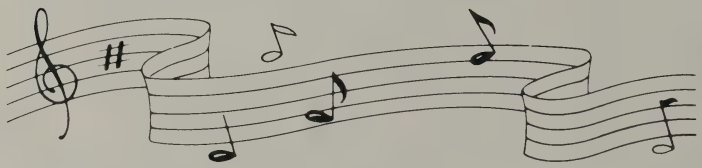

1st Row: Teresa Wheeler, Stacey Fairchild, Deana Bradham, Susan Morss, Sabra Shepard, Susan Wagner, Twila Dees, Leslie Freeman, Benay Bicanich; 2nd Row: Stephanie Allison, Allison Ratajczyk, Traci Williams, Helen Kabat, Susan Philp, Beth Russel, Lori Bunk, Betsy Papenlaur; 3rd Row: Heather Jones, Annette Bochantin, Tracy Brown, Chris Bullington, Gretchen Lamke, Lynn McDaniel; 4th Row: Lora Burgman, Sheri Temelcoff, Coleen Collins, Miki Fralick, Julie Copple, and Celeste Osborn.

CHORUS

MUSIC
MAKES
THE
MOMENT

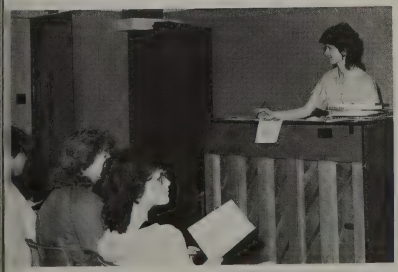

SPARTAN

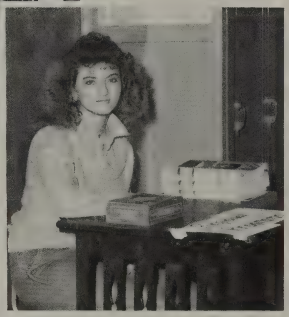

SPARTANS
24
33
23

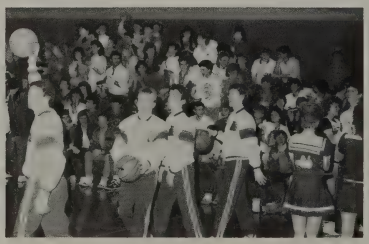

Athletics

VARSITY BASKETBALL 20-7

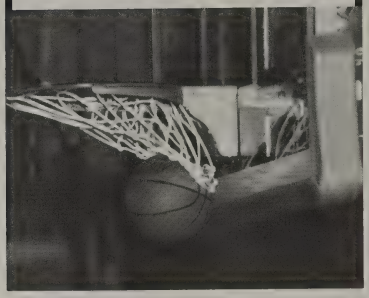

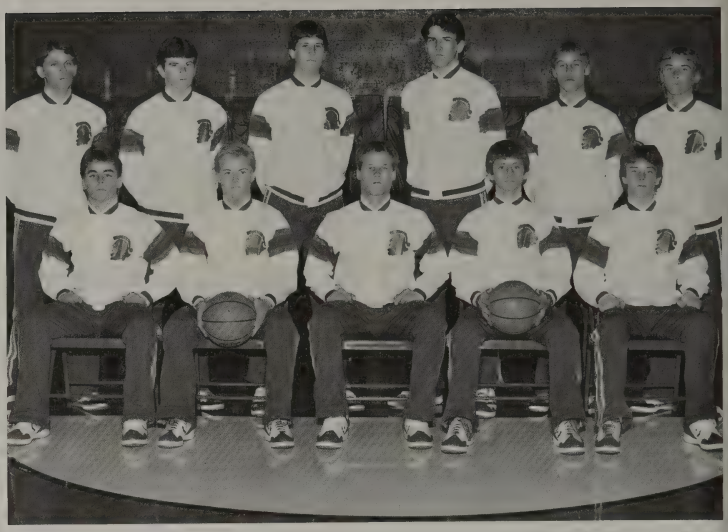

Front: Doug Kitowski, Brian Nowakowski, Greg Norris, Monty Haley, and Scott Haley; Back: Kevin Pierce, Brad Williams, Quent Hamilton, Darrin Montgomery, Curt Erpenbach, and Eugene Kujawa.

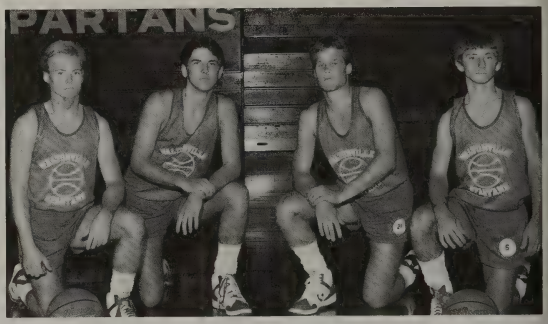

Four key returning players: Brian Nowakowski, Darren Montgomery, Greg Norris, and Monty Haley.

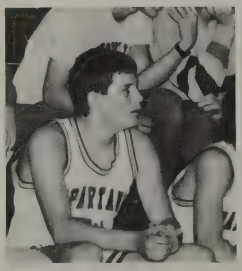

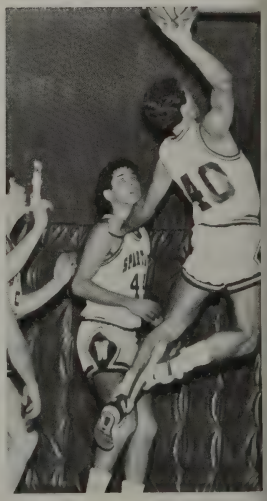

SPARTAN

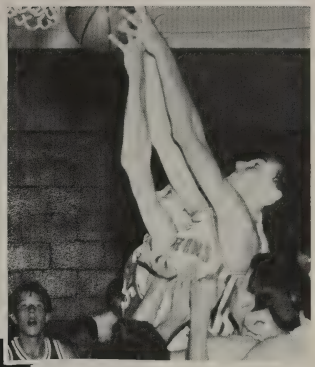

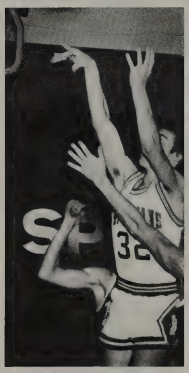

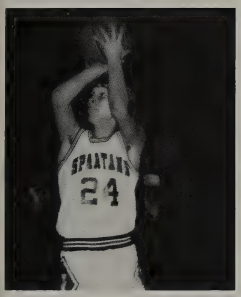

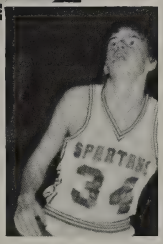

Front: Doug Kitowski, Scott Haley, Curt Erpenbach, John Kiselewski, Matt Knox; Back: Coach Jeff Edwards, Brad Williams, Kevin Pierce, Quent Hamilton, Dub Newell, Brad Peterson, Ryan Lynch, Scott Pennington, Jeff Caudle.

JUNIOR VARSITY BASKETBALL

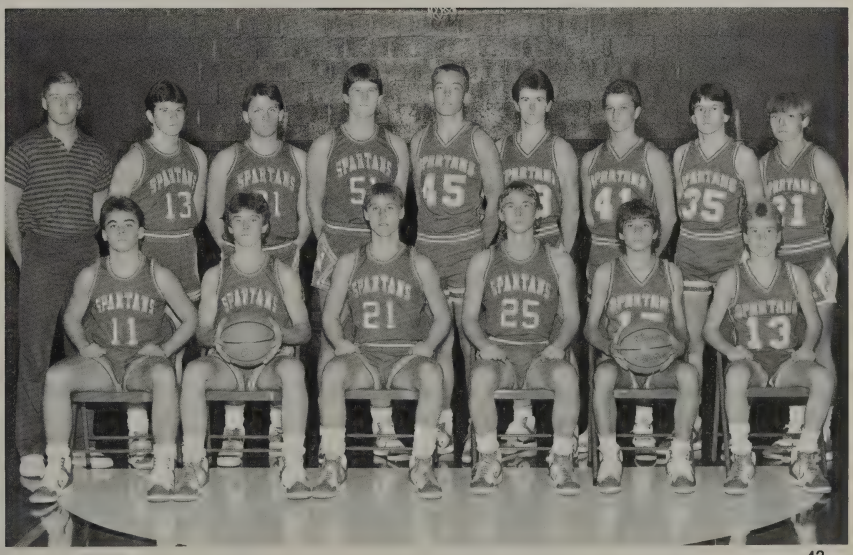

VARSITY CHEERLEADERS

Starting left to right: Tina Downen, Christy Ziarnek, Benay Bicanich, Tonya Hampton, and Crystal Frisch.

The Varsity Cheerleaders attended ICF summer camp at Eastern Illinois University. There they won nine ribbons for spirit, gymnastics, pyramids, and cheers. They also won third at the Wayne City Holiday Tournament.

SPARTANS JUNIOR VARSITY '87

CHEERLEADERS

Front: Julia Borowiak, Tana Brown; 2nd Row: Susan Wagner, Deana Bradham; 3rd Row: Wendy McNeal.

WHS Cheer

GIRLS BASKETBALL

Front Row left to right: Annette Bochantin, Chris Bullington, Sandra Pijut, Valerie Gruelle, Melanie McNeal, and Lynn McDaniel; Back Row: Coach Alan Estes, Susan Morss, Sabra Shepard, Helen Kabat, Miki Fralick, Betsy Papenleur, Stephanie Allison, and Heather Jones.

Lady Spartan Basketball

SPARTAN FALL BASEBALL 9-1

Front: John Rathe, Matt Knox, Danny Czerwinski; Middle: Quent Hamilton, Eugene Kujawa, Doug Kitowski, Kevin England, Mark Ellerbusch, Scott Haley; Back: Curt Erpenbach, Ty Bicanich, Greg Norris, Kevin Pierce, Ryan Lynch, Scott Pennington, and Monty Haley; Not pictured is Brian Nowakowski.

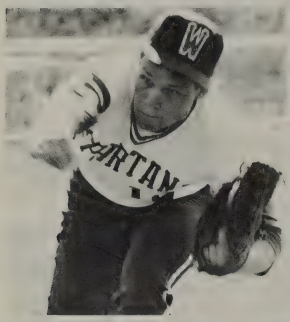

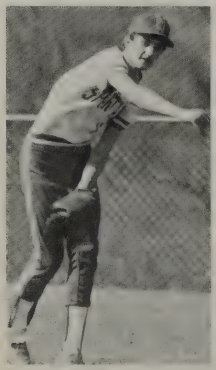

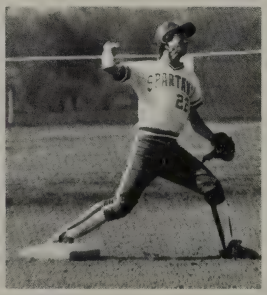

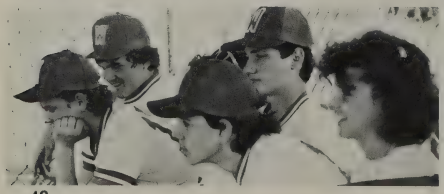

SPARTAN SPRING BASEBALL

Front: Scott Haley, Danny Czerwinski, Eugene Kujawa, and Matt Knox; Middle: Scott Pennington, Doug Kitowski, Kevin England, John Kiselewski, John Rathe, and Mark Ellerbusch; Back: Coach Benard, Brian Nowakowski, Curt Erpenbach, Kevin Pierce, Ty Bichanic, Quent Hamilton, Greg Norris, Ryan Lynch, and Monty Haley.

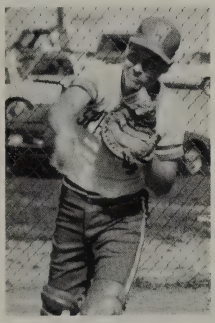

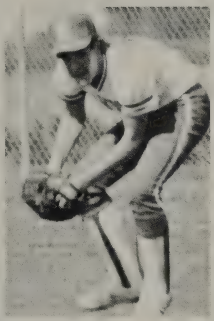

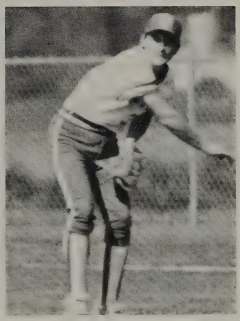

Lady Spartan Softball

Front: Stephanie Allison, Heather Jones, Missy Johnson, Stacey Fairchild, Susan Wagner, Beth Russell; Back: Lynn McDaniel, Benay Bicanich, Melanie McNeal, Helen Kabat, Chris Bullington, Kris Laur, Julia Borowiak; Not Pictured: Coach Mr. Edwards.

ACTION in 87

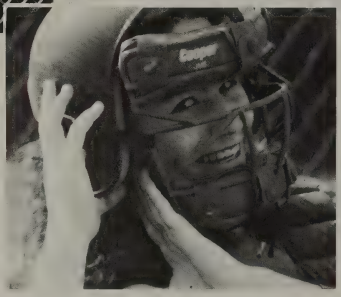

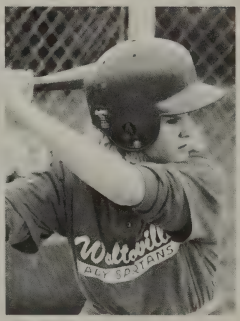

I got it . . . Maybe . . . You get it!!!

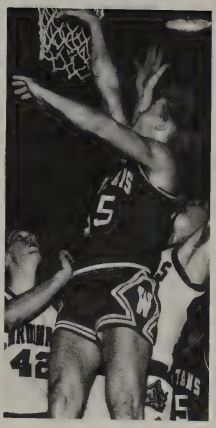

cheerleading
basketball
softball
baseball

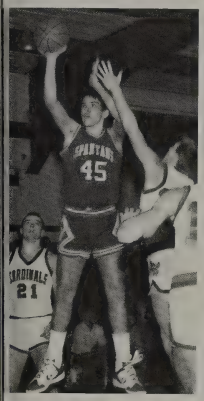
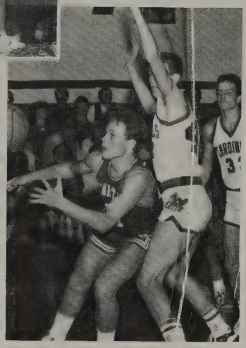
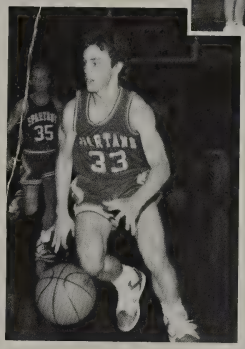

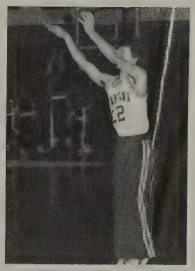

WHS

Sports

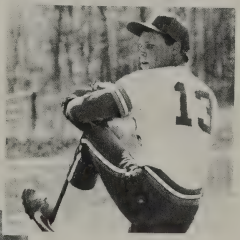

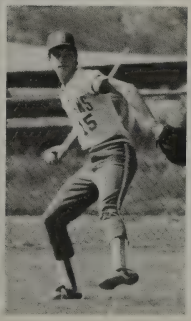

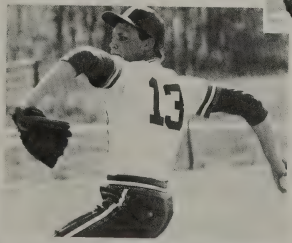

VARSITY BASKETBALL

OPPONENTS	*W*	*L*
BLUFORD	2	0
GRAYVILLE	2	0
NORRIS CITY-OE	2	0
WAYNE CITY	3	0
WOODLAWN	0	4
CISNE	1	0
FREEBURG	1	0
SESSER	2	1
Z-R	1	0
NEW ATHENS	1	0
EGYPTIAN	1	0
NASHVILLE	1	0
MASCOUTAH	0	1
BREEZE MATER DEI	1	0
CARTERVILLE	0	1
ELVERADO	1	0

Final record 20-7
Conference record 8-2
2nd Wayne City Tourney
3rd Nashville Inv. Tourney
2nd Mid-South Conference

WALTONVILLE COMMUNITY UNIT DISTRICT NO. 1
Rt. 1., Waltonville, IL 62894
Phone No. (618) 279-7211
ENROLLMENT: 157
SCHOOL COLORS: RED/WHITE/BLUE
NICKNAME: SPARTANS

FACTS & STATS

BASKETBALL MANAGERS GUYS
Bobby Borowiak
Leslie Freeman
Kris Laur
Tammy Winget

1986 FALL BASEBALL

OPPONENTS & SCORE	
Grayville	12-1/16-7
Norris City	14-0/8-0
Bluford	16-0/12-2
Wayne City	10-3/9-1
Woodlawn	5-7/17-5

Fall record 9-1
Mid-South conference champs
7th consecutive year

ALL CONFERENCE PLAYERS
(BASKETBALL)
GIRLS: Sandra Pijut
GUYS: Monty Haley
Darrin Montgomery
Greg Norris

LADY SPARTAN BASKETBALL
OPPONENTS
Bluford
Carterville
Elverado
Galatia
Okawville
Sandoval
Sesser
Tamaroa
Wayne City
Woodlawn
Zeigler Royalton

record 3-16

LADY SPARTAN SOFTBALL
OPPONENTS
Bluford — W
Galatia — L
Grayville — L
Norris City — OE — L
Okawville — W
Tamaroa — L
Thompsonville — L
Woodlawn — L

87

REGIONAL CHAMPS

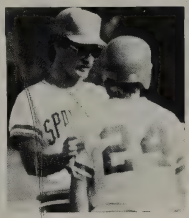

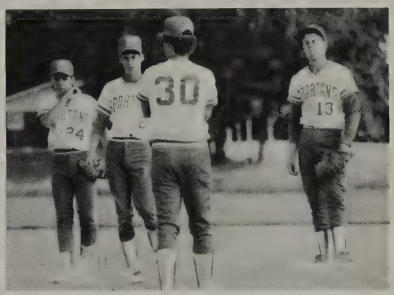

The 1986-87 baseball team had another outstanding season. On May 26, the Spartans defeated Okawville at Okawville with the score 6-5 to become the regional champs. In the sectional game held May 29 at Marissa, the Spartans lost to Marissa which ended their season. The WHS team had a year record of 26-7. Congratulations Spartans! The pictures featured are from Okawville's game.

FHA Mother & Daughter Banquet

This year's IL State Scholars are left to right: Brian Nowakowski, Carla Bock, Kevin Cook.

Christy Ziarnek qualified for the ICF nationals in Nashville, Tenn., over the summer at an Eastern Illinois University cheerleading camp. Only 5 girls were selected out of 280 attending the camp.

Scholars Awards

HONORS

In June '86 the Hugh O'Brian Leadership Seminar was held at Wesleyan University in Bloomington, IL. Waltonville's representative was Julia Borowiak (pictured on the right 3rd row from the bottom).

The '87 JETS team members include front: Teresa Wheeler, Misty Wheeler, Dub Newell, Christy Ziarnek, Crystal Frisch, Kevin Pierce, Kris Laur, Julia Borowiak. Back: Curtis Anselment, Sandra Pijut, Brad Williams, Monty Haley, Tina Downen, Brian Nowakowski. Other members not pictured are Melinda Jones, Kevin Cook, Quint McAdoo, and Darrin Montgomery. Placing individually were Julia Borowiak 2nd in Biology and Brad Williams 3rd in Biology. JETS stands for Junior Engineering Technological Society. The tests are taken annually at Rend Lake College.

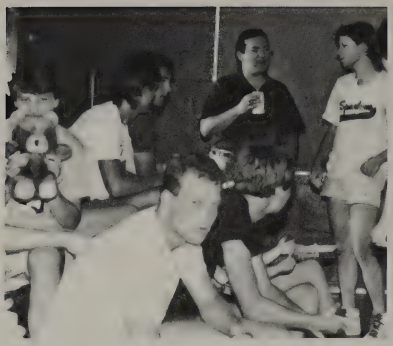

PIZZA/AWARDS

Here's another change in '87. Instead of having the annual awards banquet, the students decided to have a pizza party. It was held May 26 in the gym. There were plenty of pizzas from Bobo's. All athletes were given a very nice red-n-white plaque.

Regionals at WHS 87

The other team's line-up.

Above: Our happy ticket takers.

Right: Waltonville's video man.

The Challenge Begins!

For the first time, Waltonville hosted the basketball regionals. It was an extra treat for the Spartan fans. On 2/24/87 Waltonville won with ease over Elverado 68-56. Two days later Coach Belva got his 200th win with Waltonville's victory over Sesser in overtime 59-56. Waltonville met its arch rival Woodlawn 2/27/87 for the regional championship. The gym was packed and suspense was in the air. Despite a grueling effort, the mighty Spartans fell to Woodlawn 23-41. The Spartans advanced one step further than the previous year. Let's support them to the championship this year!

Most students participated in the exciting events such as sweats' day, red and white day, geek day, and beach bum day. The freshmen took the title of tug-of-war champs from the class of 88 who held it for 2 years. But the juniors had the most class participation. The sophomores let their artists take over as they won the decorated wall contest. The seniors won the fave cram-a-circle. Will a faculty vs. student tug-of-war and a pie-in-the-face contest be future events? Chances are if you show your true Spartan spirit, anything can happen!

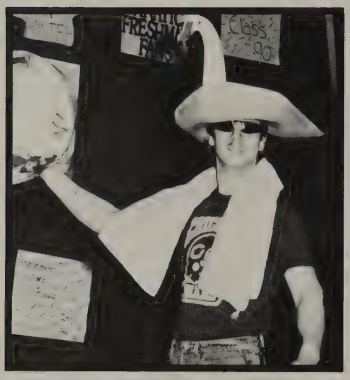

Spirit Week

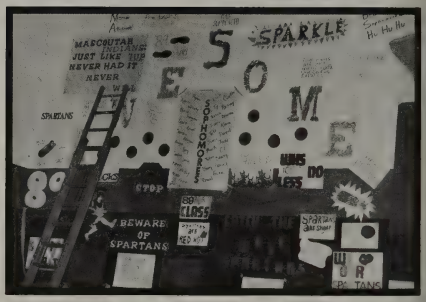

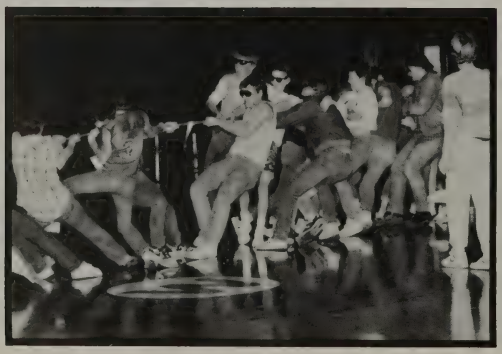

old time fave vs. new generation
John Walker Dub Newell
The Cheer-Off Contest
(Who won?!?)

student life

seniors

juniors

sophomores
freshmen
homework, tests
weekend!!!

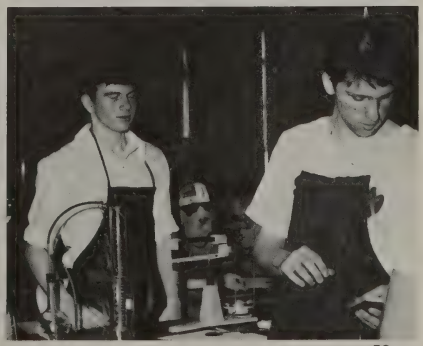

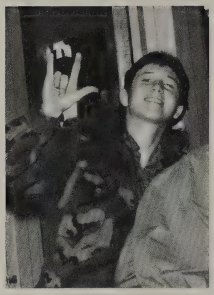

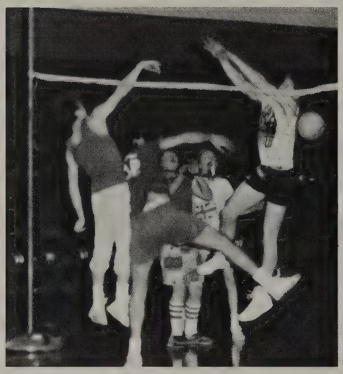

WHS

homework/7th hour P.E./semester exams

student
life

We promote Huck's.

You be illin.

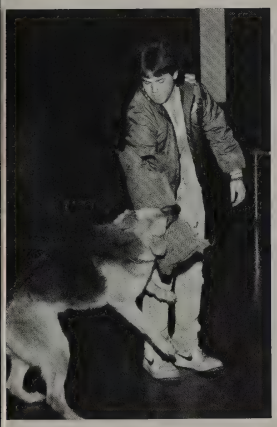

Nice doggie!

← Entering the Danger Zone

→ You see, it was this big!

caption shots

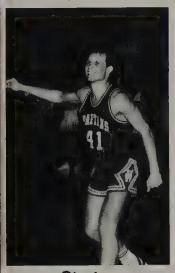

Strut

← We're not getting anywhere!

I think it's only gum.

Are we having fun yet?

Biology riot — where's Mr. Tracy?

Nair commercial try-out

You crack me up.

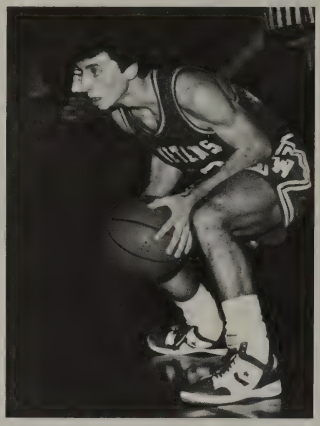

What now?

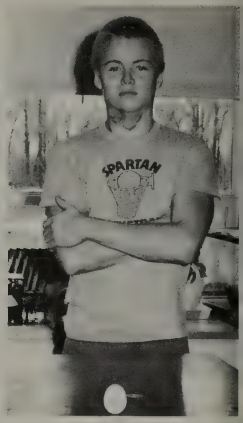

Brian's egg

Nothing like togetherness

caption shots

Hey good-lookin' what you got cookin'.

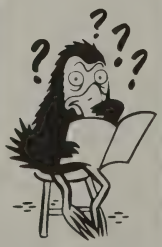

← Don't tell me.

← Where am I?

Seniors' Prophecies

Carla Sue Bock will be the mayor of Radom and she'll be the owner of Dubois KC Hall. She'll never have to pay admission again!
Tammy Lynn Brewer will be married, have two children, and work in an airport.
Kevin Eugene Cook will be a school teacher like his mom because he has so much patience and he never loses his temper and throws things.
Malinda Ann Dulaney will be hiking the mountains of Minnesota.
Barbara Michelle Gilbert will be running in the Olympics.
Kelly Sue Gray will be president of the Butterfinger candy bar company.
Monty Allen Haley will be the shortest player in the NBA.
Jeff P. Lind will be a famous rock star playing concerts world-wide including Keil Auditorium, and of course, the WHS Junior-Senior Proms.
Jill Colleen Livesay will be the only Cover Girl to style her own hair.
John Marlin Martin will be part-time drummer for Motley Crue.
James Quint McAdoo will be modeling tuxedos world-wide.
Kevin Wayne McGovern will be the owner of Country Fair and married with one child.
Melanie Kathleen McNeal will be writing an advice column in *Time* magazine.
Darrin Dwayne Montgomery will be a famous basketball player with his own line of tennis shoes.
Randall Ray Nadolski will be preparing a cure for the common cold.
Patrick Shane Newell will be living in a country farmhouse, happily married, and raising chickens.
Brian Lee Nowakowski will be head of the Joint Chief of Staff.
Michael W. Nowakowski will be an Air Force pilot keeping up foreign relations with the communists.
Brian G. Osborn will be partying on the islands of Hawaii. His nickname will be Brian "The Animal" Osborn!
Lance M. Panzier will be a motorcycle safety instructor.
Robert Christopher Patterson will be the first person to win the Indianapolis 500 driving in reverse.
Stanley A. Pyszka, Jr. will be a millionaire racecar driver who builds his own cars called "U-G0."
Raymond Lee Ramirez will be writing poetry professionally and many of his works will be published in the Junior and Senior English books.
Kyle Brandon Schmitt will be a worker who changes light bulbs at big department stores without the use of a ladder.
Renee Dianne Summers will become the first female Surgeon General and help pass laws to outlaw smoking.
Keith Alan Trader will be the reporter of *Ag Day*, Owner of FS, and Secretary of Agriculture with Mr Davies as his top men at the helm.
Kathy Jean VanHoorebeke will be the best bandage wrapper in the United States.
Carol DeeAnn Wilson will be famous for designing her own Levis 501 Blues.
Tammy Lanae Winget will be taking over Mr. Frakes's History classes.
April Ann York will be 6 feet, 5 inches tall, working in a heavy metal shop in Tennessee, and married to a rock singer with a little boy.

Graduation

CLASS OF 87

Carla Bock, Tammy Brewer, Kevin Cook, Malinda Dulaney, Michelle Gilbert, Kelly Gray, Monty Haley, Jeff Lind, Jill Livesay, John Martin, Quint McAdoo, Kevin McGovern, Melanie McNeal, Darrin Montgomery, Randy Nadolski, Patrick Newell, Brian Nowakowski, Michael Nowakowski, Brian Osborn, Lance Panzier, Chris Patterson, Stash Pyszka, Raymond Ramirez, Kyle Schmit, Keith Trader, Carol Wilson, Tammy Winget, April York

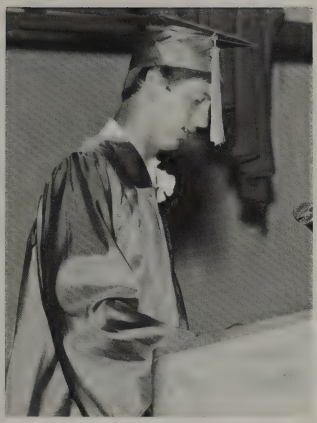

Kevin Cook was the Valedictorian of the 1987 class.

Carla Bock was the Salutatorian.

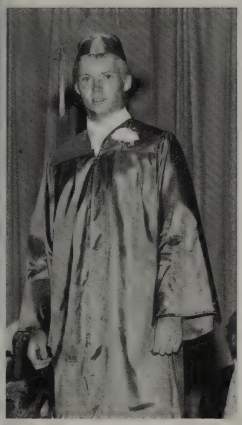

Brian Nowakowski received the Herbert A. Whitley Memorial

Monty Haley received the Waltonville Education Association Scholarship.

Congratulations

Perfect attendance awards were received by: Keith Trader and Randy Nadolski.

Ushers from left to right are: Kevin Pierce, Tina Downen, Brad Williams and Dub Newell.

Marshalls from left to right are: Julia Borowiak and Kris Laur.

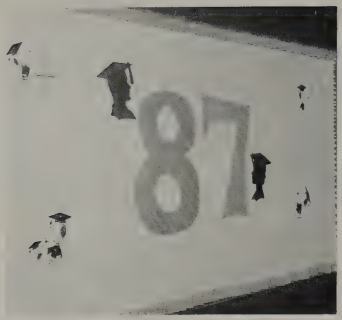
87

SPARTAN STAFF OF '87

Seniors
Michelle Gilbert
Kelly Gray
Melanie McNeal
Tammy Winget

Juniors
Julia Borowiak — editor
Twila Dees
Tina Downen
Leslie Freeman

Advisor — Mrs. Gwendolyn Nussbaum

Honorary Mentions
Celeste Osborn
Jan Papenlaur
April York
Christy Ziarnek

editor's note

The Spartan staff of '87 was fairly new in working with yearbook material. However, I feel we made a successful yearbook for '87. With the majority of the '87 staff returning next year, I am expecting greater accomplishments for '88. I think everyone on the staff, including myself, learned there's a great deal of work in producing a successful yearbook — much more than other people realize.

This year's book consists of 96 pages. The photography and publication costs are an estimated $5,500. The cover and division pages were specially designed by the Spartan staff with the help of Mrs. Phylis Bernard and Mr. Charlie Sisk. The photography work was done by Delmar, Mr. Roger Stricker, and staff members. Our printer is Taylor Publishing Company. The staff would like to sincerely thank everyone who participated in the making of this yearbook.

The purpose of this yearbook is to keep your high school memories within reach. People say your teenage years are the best times of your life. That's why the staff hopes you smile when you open this book. No matter how far you go towards accomplishing your goals, WHS will always be here. Good Luck Seniors of '87 and best wishes.

Sincerely,
Spartan editor and staff

I see light and its passion
right before my eyes
and the past is the past don't regret it
time to realize
I need to walk on the wire
just to catch my breath
I don't know how or where
but I'm going
it's all I have left
see a chance
got to take it
have to have faith
cause the last thing I ever wanted to know
it's too late
no way out when you're in it
deep within the night
there's a light at the end of the tunnel
where I see it burnin' bright

never took this road before
Destination Unknown
won't be comin' back this way
gotta go it alone
it don't matter where it takes me
long as I can keep this feelin'
running in my soul
Destination Unknown

Waltonville Grain Company

Waltonville, Illinois

Congratulations Class of 1987

Compliments of

Balfour Company

Class Rings and Graduation Announcements

and

Taylor Publishing Company

Yearbooks

Regional Representative:
Charles Sisk

P.O. Box 3294
Carbondale, IL 62902

MAGNA BANK

Ashley State Bank

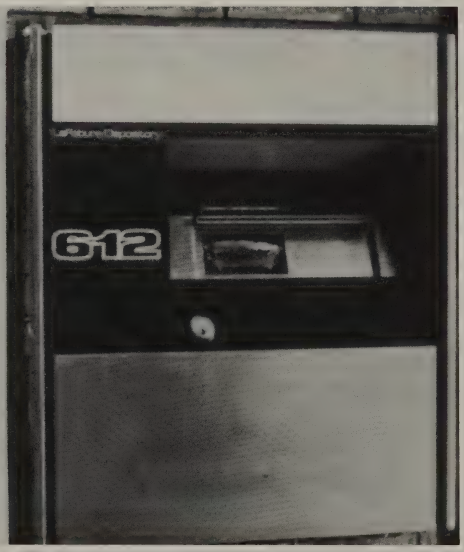

Magna is On your side

Two Locations

Ashley, IL **Dubois, IL**

62808 **62831**

Good People

A FULL SERVICE BANK

BANK of SESSER

SESSER, ILLINOIS

DIRECTORS

RANDALL CROCKER
RICHARD O. HART
HAROLD L. JONES
JAMES L. KELLY
ROBERT J. KIRKPATRICK
DEWEY J. NUSSBAUM
RONALD L. ROBINSON
EVERETT K. THOMPSON, Ch. of Board

ACTIVE OFFICERS

ROBERT J. KIRKPATRICK, President & CEO
JAMES L. KELLY, Senior Vice-President
DEWEY J. NUSSBAUM, Vice-President
J. RICHARD STUBBINS, Assistant Vice-President
JUNE RAY, Assistant Cashier

EMPLOYEES

Carol Allen
Pat Bauman
Rosalie Bennett
Debi Bradley
Alma Brown

Vera Eubanks
Diann Germann
Donna Kellerman
Ruth Ann King
Mona Sample

Cara Mae Shepard
Gayla Sink
Cleta Stockton, custodian
Linda Zimmerman, custodian
Bill Hottensen, maintenance

There's A Future In It For You

Rend Lake College

INA, ILLINOIS

OFFERING

- ASSOCIATE OF ARTS DEGREE
- ASSOCIATE IN SCIENCE DEGREE
- ASSOCIATE IN APPLIED SCIENCE DEGREE
- OCCUPATIONAL CERTIFICATES
- ADULT AND BASIC EDUCATION CLASSES
- NON-CREDIT COMMUNITY EDUCATION CLASSES

"Opportunity With Excellence"

O'DANIEL READY MIX, INC.

• Ready Mixed Concrete

Sand
Stone
Gravel
White Rock
Decorative Rock
Cold Patch

Sand
Gravel
Stone
White Rock
Decorative Rock
Cold Patch

244-6410

P.O. Box 7013 Benton Rd., Mt. Vernon

Mt. Vernon Electric Inc.

P.O. Box 1548
Mt. Vernon, IL 62864

Electrical Supplies & Office — 615 Fairfield Road 244-1066

Motor Repair Shop — 1313 Harlan Road 244-4313

BOWLIN'S FOODLAND

Friendly Store With Friendly Prices

Sesser, Zeigler, Christopher, and Elkville, IL

STATE BANK OF WHITTINGTON

Since 1919

Whittington, IL
Phone 629-2411

COUNTRY COMPANIES

Insurance and Investment Services

C. L. VERN BOND
Agent

LIFE • HEALTH • AUTO • HOMEOWNER • FARMOWNER
COMMERCIAL OR BUSINESS • CROP HAIL • ESTATE PLANNING

BUS: (618) 242-4510 **608 PEAR**
RES: (618) 244-0341 **MT. VERNON, IL 62864**

SHERMAN BUS SERVICE INC.

DuBois, IL 62831
787-4022

Mt. Vernon Auto Dealers Association

S&W Motor Co.
W-G Motors
Tyler-Jefferson Motors
Svanda Motors

Rose's

"Garden of Style"
East Side of Square
Downtown Mt. Vernon
Mon-Sat 9-5:30 Fr. 8PM

Tux Rentals
Garden of Style
Missy and Junior Fashions
Bridal Wear and Acc.
Maternity Wear
Gift Shop

Phone 242-3244
Mt. Vernon, IL

THANKS

Julia Borowiak
Twila Dees
Tina Downen
Leslie Freeman
Kelly Gray
Michelle Gilbert
Melanie McNeal
Tammy Winget
Christy Ziarnek

for all your time and hard work on the 1987 yearbook.

Mrs. Nussbaum

BOATMEN'S® BANK OF MT. VERNON

option® twenty-four

The 24-Hour Teller

Your Neighbor in Waltonville

The Future Is Yours — Class of '87

Waltonville General Store

Main Street
Waltonville, Illinois

Groceries and General Merchandise

"The Store — a Meeting Place for Friends and Neighbors"

COMPLIMENTS OF

Richard Sanders
and

P. E. Cross

Office of Regional Superintendent
of Schools

Hamilton and Jefferson
Counties

Visit Our Smorgasbord
And Travel Store

Intersection I-64,
I-57 and Hwy. 15 West

(618) 244-4199

HOMEOWNERS'S
LUMBER
AND
HARDWARE

R.R. 3, Rt. 15 West of I-57
Mt. Vernon, Illinois 62864

DENNIS O. SHROYER
OWNER

Phones
OFFICE 618-244-3150
735-2230

McDONALD'S
RESTAURANT
2806 Broadway
Mt. Vernon, IL

Inland Steel Coal
an Inland Steel company

The Graduating Seniors of

Waltonville High School and
Inland Steel Coal Company —

Today's Resources for
Tomorrow's Progress

An Equal Opportunity/Affirmative
Action Employer M/F/H/V

SI AC SOUTHERN ILLINOIS ASPHALT CO., INC.
CASEY AT TWELFTH / P.O. BOX 1707 / MT. VERNON, ILLINOIS 62864 / 618-242-2110

SOUTHERN ILLINOIS ASPHALT CO. INC.

KING CITY FEDERAL SAVINGS

117 North 10th St.
Mt. Vernon, IL 62864
242-5200

Outer West Main St.
Carmi, IL 62821
382-7376

Town & Country Village
Marion, IL 62959
997-5486

1420 North 8th St.
Vandalia, IL 62471
283-2663

EQUAL HOUSING LENDER

FSLIC

CORN

ILLINOIS

P.F.D.

PALAZZOLO
Food Dist.

208 West Dimick
Centralia, Illinois 62801
Phone: (618) 532-2553
In Illinois TOLL FREE
1-800-642-2123
"Full Service Food Distributor

BIG CHIEF
AUTO TRUCK
PLAZA
76

Congratulations
Seniors
I-15 I-64 & Route 15
Mt. Vernon, IL 62864
(618) 244-4242

Trusted since 1898
Weisser
EYECARE

Dr. O. H. Redfearn
Dr. Edmund Mealan
Dr. David Spruill
Optometrists

Times Square Mall
3909 Broadway
Mt. Vernon, IL 62864

(618) 244-4282

Darrel Dees Saw Mill

Route #1

Waltonville, IL 62894

(618) 279-3472

SOUTHERN
CHEMICAL
CO.

Herb Mulkey

Mt. Vernon, IL
62864

Phone: 242-1503

HIGHEST QUALITY • COMPLETE SERVICE • LATEST STYLES

RAY OPTICAL
DR. RAY E. DALTON AND ASSOCIATES
OPTOMETRISTS
EYES EXAMINED • GLASSES • CONTACT LENSES

126 NORTH LOCUST ST.
CENTRALIA, IL 62801
PHONE: 618-532-1613

224 S. 10TH ST.
MT. VERNON, IL 62864
PHONE: 618-244-4470

BoBo's Pizza
RESTAURANT
PHONE 244-3336

North of Broadway
on 17th Street
Mt. Vernon, IL

GENERAL TIRE ®

General Tire & their employees
wish each of you a happy,
healthy, and prosperous future

MT. VERNON
JEFFERSON
COUNTY
MUTUAL FIRE
INSURANCE
COMPANY

Serving the Area Since 1903

Phone 242-3364 1017 Broadway
P.O. Box 126, Mt. Vernon, IL 62864

BUNNY ®

BUNNY BREAD CO.

Anna, IL 62906

GREATER
MID-WEST
OIL COMPANY, INC.

P.O. Box 65
Whittington, IL 62897
David L. Odle, President
John McKeaque, Vice-President

Kenneth G. Gesell, Treasurer

Phone (618) 629-2461

Mr. Tuxedo®

FORMAL WEAR CENTER

We Sell:
Formal & Wedding Gowns

208 South Ninth
Mt. Vernon, IL 62864
Tuxedo Rental
618/242-4550

We Sell:
Silk Flowers

INVITATIONS & ACCESSORIES

Compliments of

EAST SIDE TAVERN

Ernest and Dorothy Kerry

DuBois, IL
Phone 787-2751

DISTRIBUTORS
TIRES — BATTERIES — RETREADING

STAN THE TIRE MAN, INC.
STORES AT
SALEM — FAIRFIELD
CENTRALIA — MT. VERNON

STAN KOZIARA

PHONE: MT. VERNON, IL
618/242-6400

Richard G. Koritz
Attorney at Law

Route 154 at Broadway
Sesser, IL 62884
Telephone (618) 625-5512

LIPPS CONSTRUCTION CO.

1300 George Street
Mt. Vernon, IL
242-2007

Bear's

Bear's Distributing, Inc.

P.O. Box 534
318 Haussler
Centralia, IL 62801
Phone (618) 532-1901
1-800-642-0801

CENTRALIA STATIONERY
306 AND 324 EAST BROADWAY
CENTRALIA, ILLINOIS 62801

(618) 532-5643

school supplies • new and used office furniture • typewriters • calculators • copies • office supplies • bridal registry • drafting supplies • service department

FRANCINE ROGERS
SUPERVISOR OF COMMUNITY RELATIONS
AND GOVERNMENTAL AFFAIRS

FREEMAN UNITED COAL MINING COMPANY

P.O. Box 100 • West Frankfort, IL 62896 • 618/932-2164

Jefferson County Farm Bureau

Serving Agriculture

Someway Everyday

Truck Centers, Inc.

"Best wishes to all the 1987 graduates from the Waltonville employees of the Mt. Vernon Truck Center"

164, 157, Rt. 15
Mt. Vernon, IL 62864
(618) 244-2545

Full Service Truck Center
Sales — Service — Parts
Freightliner Volvo White

Randy Dees
Charla Malick
Brian Hodge
Ron Lance
Webb Eastham

VOLVO Trucks | WHITE Trucks | Autocar | FREIGHTLINER TRUCKS

SMOLLEY'S PROCESSING

RETAIL MEATS
CHOICE BEEF AND PORK
HOMEMADE SAUSAGE
STATE INSPECTED
"WE USE A BEEF STIMULATOR FOR IMPROVED TENDERNESS"
PICK UP SERVICE
CUSTOM SLAUGHTERING & PROCESSING
BY APPOINTMENT
485-6782
MON 8-2
TUE-FRI 8-4
SAT 9-12
KILLFLOOR
MON OR TUES
HWY. 15 W. ASHLEY

POWELL JEWELERS

1007 Broadway
Mt. Vernon, IL

Diamond Center
244-2765

Mills
DISTRIBUTING COMPANY

819 E. Broadway
Mt. Vernon, IL
618-244-7766

ASHLEY ELEVATOR

* Grain
* Feed
* Seeds
* Fertilizers

WAYNE FEEDS

WAYNE ANIMAL HEALTH AIDS

Phone 485-2288

Ashley, Illinois

WM. L. O'DANIEL

STATE SENATOR — 54th DISTRICT

2700 Broadway
Mt. Vernon, IL 62864
618/242-7388

105E State House
Springfield, IL 62706
217/782-5304

BB CE

STEVE BOYD
618/625-5107

JEFF BOYD
618/625-6120

BOYD BROTHERS, INC.

CONTRACTORS & ENGINEERS

Phone 618/625-2451

Moving the Earth for Three Generations

P.O. Box 347 SESSER, IL 62884

FS

WASHINGTON COUNTY SERVICE CO.

Service for Farm and Home
Grain — Petroleum — LP Gas — Plant Food
Feed — Farm Structures

Warehouse 327-8816
Mt. Vernon 244-3325
Elevator 327-8218
Office 327-3046

LP Gas 327-3049
DuBois 787-2952
Woodlawn 735-2010
Belle Rive 756-2482

EAST SIDE LUMBER INC.

Lumber
Hardware

Building
Material

Pratt & Lambert
Paint and Varnish

Phone 242-1524
Everything for the Home

767 Old Fairfield Rd.
Mt. Vernon, IL
62864

NEW ERA TIRES

Support Mt. Vernon
Buy General Tires

2200 South 10th, Mt. Vernon, IL
244-1105
General Tires

FARRAR OIL COMPANY

P.O. Box 747
Mt. Vernon, Illinois
62864

Fletcher Farrar
Owner

Sylvania - Kitchen Aid
Admiral - Quasar

GE - Jenn Air
Maytag - Tappan

Mt. Vernon
TV &
APPLIANCE CENTER
Sales & Service

225 N. 10th - Mt. Vernon, IL 62864

Dwayn Klein 618/242-1579

Lee's
V&S Variety Stores

Fabrics
Crafts
Toys
Housewares
Clothing

Sporting Goods
Athletic Uniforms
T-Shirts & Jackets
Converse Shoes
Complete Screen Printing

Lee Roy Borowiak, Owner
133 East St. Louis St.
Nashville, Illinois
62263

Phone (618) 327-8866

Waltonville

Memorial

VFW Post 9153

PITCHFORD ELEVATOR COMPANY

Fruit, Grain and Farm Supplies

Phone 249-6241 and 485-2292 Richview, IL 62877

Phone 327-8459
Nashville, IL 62263

Phone 485-2251
Radom, IL

618-244-2666

KREHBIEL & ASSOCIATES

Certified Public Accountants
125 North Eleventh Street
Post Office Box 846 • Mt. Vernon, Illinois
62864

MT. VERNON GLASS CO.
PHONE 242-0182 SALEM ROAD MT. VERNON, ILL.
62864

DOBBS

A Most
Unique Department Store
Nothing Compares in Illinois
A Crafter's Paradise

Highway 37 South
Mt. Vernon, IL

Don Witter CPP — Nate Tyler

Witter Studio Photography

CERTIFIED PROFESSIONAL PHOTOGRAPHER

Indoor And Outdoor Senior Photography
Wedding And All Your Photography Needs

1121 Bel-Aire
Mt. Vernon, IL 62864
(618) 242-2525

1001 West Main
Fairfield, IL 62837
(618) 842-9542

Peacock Printing

Quality Custom Printing

1112 Casey - P.O. Box 492
Mt. Vernon, IL 62864
242-3157

TRAVELER'S CAFE

Rt. 1

DuBois, IL 62831

THOMSON FARM SUPPLY, INC.

DEUTZ-ALLIS

Route 15, 2 Miles East
Ashley, Illinois 62808

Olin Thomson, President

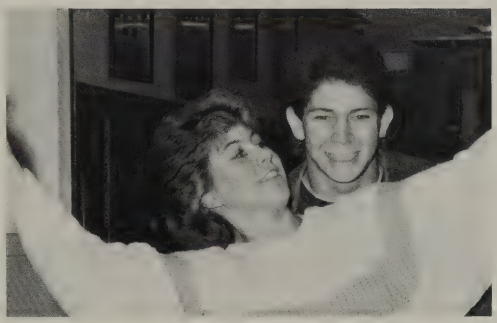

AUTO BODY REPAIRS

PHONE 242-2509

BYFORD & BILL'S BODY SHOP

314 JOHNSON AVENUE

BYFORD WILSON
BILL WILSON — OWNERS

JEFFERSON AND WASHINGTON COUNTY READY MIX

Mt. Vernon and Nashville
Ready Mix Concrete
Dependable Service
Nashville 327-3748
244-6973 in Mt. Vernon

GOOD ROOFS SINCE 1905

BIEBEL BEE BELL ROOFING Co.

507 WEST MAIN ST. BENTON, IL 62812

OFFICE PHONE
(618) 438-9221

WILBUR VANHORN
HOME 438-0961

NASHVILLE PHARMACY

Nashville, IL 62263
H. W. Frederking, R.Ph.
Pat Povolish, R.Ph.
R. J. Schaltenbrand, R.Ph.
Phone 327-8522

SHIELD OF SHELTER

SHELTER INSURANCE COMPANIES

Jim Brown, Agent

Life — Health — Auto — Homeowners
Business Phone: 618-279-3134
R.R. 1, Box 105

Waltonville, Illinois 62864

PAGE COMPANIES

For all of Your Insurance Needs

54 Crownview Drive
Mt. Vernon, Illinois 62864
Ofc. 618/242-7000

Alan Williams
Branch Manager

COMMERCIAL CREDIT CORPORATION
a Control Data Company

1601 Broadway
Mt. Vernon, IL 62864
618/244-3061

Real Estate
or
Personal
Loans

Open 24 Hours

212 North 10th

DOWNTOWN IGA MT. VERNON

CONVENIENCE and LOW PRICES TOO!

WILSON, HODGE & GROH

Architects and Engineers

28th and Casey
Mt. Vernon, IL 62864

ONE HOUR MARTINIZING

ONE HOUR MARTINIZING

1006 Main
Mt. Vernon, IL 62864

Lincolnshire Pharmacy

4230F LINCOLNSHIRE PLACE
MT. VERNON, IL 62864
JOE WILKS, R.ph. PHONE: 244-3044

MT. VERNON
ELEVATOR CO.

Rt. 1 Box 500A

Buyers of Grain
Ralston Purina Feed
Grind, Mix, and Bulk Delivery
Commercial Seed and Seed Cleaning
Phone 244-1146

Custom Fertilizer Applicator

STATE FARM INSURANCE

Off. Phone: 618-242-1421
Home Phone: 618-242-4827

WILLIAM D. THACKREY
Agent

2700 Broadway
Mt. Vernon, Illinois 62864

Ford
Mercury
LINCOLN

TAYLOR MOTOR CO., INC.

Sales and Service
Rt. 37 N. Benton, IL 62812

MIDAS

EXHAUST SYSTEMS
SHOCK ABSORBERS
BRAKE SERVICE
MACPHERSON STRUTS
FRONT END

3420 BROADWAY
MT. VERNON, IL 62864
(618) 244-6858

DR. CURTIS A. PARKER
OPTOMETRIST
PROFESSIONAL CORPORATION

727 BROADWAY - MT. VERNON, ILLINOIS 62864
618 - 244-0508

Member
American Optometric Association

Total Family Vision Care
By Appointment

STATE FARM INSURANCE

DAVID T. HENSON

State Farm Insurance Companies
2900 Broadway
Mt. Vernon, IL 62864

PEKIN INSURANCE

LARRY GOSS INSURANCE AGENCY

2025 Broadway, Mt. Vernon, IL 62864
Telephone: 244-4262

Compliments of Dubois Grocery
Phone (618)787-2671

Mark and Sherry Pyska
Owners

GO — SPARTANS — GO

SECOND TIME AROUND
Rt. 148 South
Sesser, IL

Preowned Children's
Clothes and Equipment
Buying and Selling

Phone 625-6457
Paula Philp

Compliments of

Larry W. McBride, D.D.S.

Christopher, IL

Redwood Manor
802 West Franklin
P.O. Box 587
Sesser, IL 62884

Gloria Pasko
Administrator

HILLERS GREENHOUSE

901 South Victor St.
Christopher, IL 62822

Open All Year Round

PHONE: 724-2321
PUBLIC SERVICE VEHICLES

JIM DANDY CAB COMPANY
JAMES T. JENKINS, OWNER

PUBLIC AID RECIPIENTS
CALL 439-4351 AND REQUEST JIM DANDY

Advertising Printing

THE NASHVILLE NEWS
Nashville, Illinois 62263
Richard Tomaszewski — Publisher

130 West St. Louis St. (618) 327-3411

TOWNE PHARMACY
Phone 724-9212
108 W. Market Christopher, Ill.

3450 A Broadway
Mt. Vernon, Illinois 62864

R.Rowland
&CO.INCORPORATED
Member New York Stock Exchange, Inc.

VICTORIA L. CORNERS
Vice-President
Resident Manager
618-242-6100

618/625-6457

Paula's Pretty Plants
Flowers and Gifts

Paula Philp
Owner

Route 148 South
Sesser, IL 62884

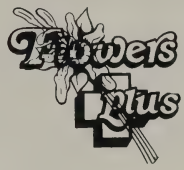

Sue Ehrlich
113 E. Franklin
Sesser, IL 62884

Phone
(618) 625-6319

Curtis Mathes

Mt. Vernon Marion
Carbondale DuQuoin

(618) 787-4411

WEST END SERVICE
AUTO PARTS & SERVICE
HARDWARE & TRENCHING

JACK BOCZEK
ELLEN BOCZEK

U.S. 51 & DuBOIS RD.
DuBOIS, IL 62831

Allen Wholesale Lumber Company
SESSER, ILLINOIS 62884

OFFICE PHONES
625-6235 625-5732

CARL ALLEN, JR.

SHELTON'S
FARM SUPPLY

"Try Us for All Your Farm Needs"

106 N. Broadway
Sesser, IL

FLOTA DISTRIBUTING COMPANY
MILK and ICE

Rt. 15 East
Mt. Vernon, IL

Telephone (618) 242-0073

JEFFERSON ANIMAL CLINIC
DONALD W. BOULAND, D.V.M.

Large and Small Animals

714 Old Fairfield Road
Mt. Vernon, IL 62864

JAKE W. GERMANN TRUCKING
Germann Feed Service
Woodlawn, Illinois 62898
Ph. 735-2600
Rock
Grain
Limestone

R&R VIDEO
223 South 9th
Mt. Vernon, IL

Latest Movies — Bonus Cards
Other Specials

Hrs. Mon.-Thurs. 11-7:00
Fri. 11-8:00, Sat. 11-7:00
Phone 242-8674

A. R. PERO
CERTIFIED PUBLIC ACCOUNTANT
1810 BROADWAY — P.O. BOX 1627
MT. VERNON, ILLINOIS 62864
PHONE: 618-244-4900

BYRD WATSON DRUG

"Downtown And Times Square Mall"

Mt. Vernon's finest full line drugstores

Tel. (618) 244-2211

BANK OF ILLINOIS

2 Locations to Serve You —
1101 Broadway and Times Square Mall

Mt. Vernon, IL

BONANZA.
Steak · Chicken · Seafood · Salad
FAMILY RESTAURANT
Full Breakfast Menu
"Breakfast Buffet"
6:00 A.M.-10:30 A.M.
Luncheon Spec. Mon.-Fri.
Banquet Rooms
4225 Broadway Mt. Vernon 242-6146
Visa, M. Card, A. Express

TAYLOR'S
SPORTING GOODS
SALES and SERVICE CENTER

R.R. 1, BONNIE, IL 62816 • (618) 279-7729

PARTS DISTRIBUTOR — WARRANTY & SERVICE
Minn Kota, Motor Guide, Zebco, Shakespear,
Byrd, Ram, Eska
Trolling Motors
LOWRANCE
Depth Finders

A Long Time Spartan Fan

In Memory Of

John Lynch

Ira Liggett

LIGGETT WELDING SERVICE
VERMEER DEALER
SCHELLER, ILLINOIS 62883 - PHONE (618) 279-7808

SALES - SERVICE
PARTS

SHOP WELDING
STEEL FABRICATION

THE SOUP BONE

R.R. 148
Waltonville, IL
279-7254

E AND C BULLDOZING

Edwin and Cathy Gajewski
Route 1
Scheller, IL

Phone: 279-3436

Knights of Columbus
Council 4476

DINNER MENU
FRIDAY 5PM-9PM

787-2011

DUBOIS, IL.
62831

POWER TORQUE INC.

Power Transmission Equipment
Mining Industrial Supplies
Farm Motors-V-Belts

Phone (618) 787-8181
IL WATTS 1-800-821-8941

R.R. 1
Dubois, IL 62831

Phone 625-3311

SESSER LUMBER COMPANY

Owners — Ken and Kathy Fornear
223 E. Franklin Sesser, Illinois 62884

SESSER CONCRETE

Sesser, Illinois 62884

Team Sports Headquarters

SOUTHERN ILLINOIS SPORTING GOODS

TIMES SQUARE MALL • MT. VERNON, IL 62864

244-5305

GUS DOERNER SPORTS, Inc.

WAYMAN O. NORRIS
Southern Illinois Representative

HOME
404 So. Walnut St.
Sesser, Illinois 62884
1-618-625-5348

OFFICE
207 Main Street
Evansville, Indiana 47704
1-812-424-3821

FIRST BANK

THE BANK THAT PUTS YOU FIRST

Mt. Vernon
Ina
Johnston City
Marion

Member F.D.I.C.

VIC KRETZ FORD
Your Area Ford Dealer

FORD

208 N. Thomas
Christopher, IL
Phone: Bus.: 724-2426

See the amazing TAURUS for '87
and
AEROSTAR WAGON

FAY TRACTOR SALES, INC.

HWY. 51 SOUTH
CENTRALIA, ILLINOIS 62801
PHONE: (618) 249-6208

JOHN DEERE

MT. VERNON

MEDICAL ARTS PHARMACY

Rx Ph

VISA

DRIVE-UP WINDOW

• SPECIAL PRESCRIPTION DISCOUNT FOR SENIOR CITIZENS
• BLUE CROSS — BLUE SHIELD PRESCRIPTION PLAN
• MEDI-MET • P.C.S. • PAID SERVICE
• PATIENT RECORD SYSTEMS
JIM MARTINEK — PHARMACIST
INDEPENDENTLY OWNED & OPERATED
DELIVERY SERVICE 8:30AM-6PM MON-FRI
244-2655 8:30AM-12:30 SAT
1718 JEFFERSON

Trenna R. Grabowski
CERTIFIED PUBLIC ACCOUNTANT

2025A BROADWAY
MT. VERNON, ILLINOIS 62864 (618) 242-4311

CONGRATULATIONS
1987
SENIORS

Compliments of
Mr. and Mrs. Paul Pennington

618-244-1480 Res.

MICHEL FERTILIZER COMPANY

Caryle Michel, Owner Spreaders
Custom Spreading Dry and Liquid

Mt. Vernon 618-242-6000
Ph. 1-800-642-0654
1313 Shawnee

JEFFREY L. MINOR, D.D.S.
GENERAL DENTISTRY

CHRISTOPHER RURAL HEALTH CORPORATION
115 EAST FRANKLIN STREET
SESSER, ILLINOIS 62884
TELEPHONE 625-6979

WILLIAMSON AUTOMATIC TRANSMISSION SERVICE

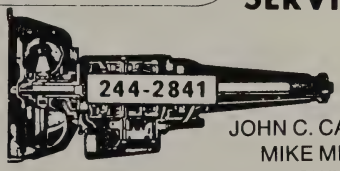

JOHN C. CASEY
MIKE MINOR
OWNERS
1009 S 10th St MT. VERNON, IL 62864

JCPenney

Times Square Mall — Mt. Vernon, IL

Phone 272-7080

For Catalog — Phone 242-1080

EASTON'S FLOWERS

FLOWERS FOR ALL OCCASIONS

126 NORTH 9th STREET MT. VERNON,
PHONE: 242-0616 ILLINOIS

MT. VERNON TRUCK BODY CO.

Manufacturers of:
Truck Bodies and Hydraulic Hoists
Distributors of: Summit Dump Trailers
Farm Bodies Fontaine and Fertilizer
2222 S. Tenth Street Spreaders
Mt. Vernon, IL Phone 1-800-642-2255

Martin FOODS

TIMES SQUARE MALL
MT. VERNON, ILLINOIS 62864

618-244-5900
Open 24 Hours

FRY & FRICK FUNERAL HOME

Rt. 148 Waltonville Road
Waltonville, IL

Phone 279-7272

E
H C B
D A O F
A P E O T
T C V E D L

DR. KENNETH E. CLARK
Optometrist
3218 "B" Broadway
Mt. Vernon, IL
(618) 242-7133

242-3427

509 Main Street
Mt. Vernon, IL 62864

39 YEARS SERVICE

J. NELSON COWEN
INSURANCE AGENCY

"ALL FORMS OF INS."
AUTO
HOMEOWNERS
FIRE
BONDS
CYCLES
LIFE & HEALTH

OFFICE: 244-1122
DAY AND NIGHT 242-4148
201 MAIN
MT. VERNON, IL 62864
Check Our Low Rates

Don Gray

Don's Stereo & Speed Center

Exclusive dealer for Alpine and Kenwood car stereo

LARGE STOCK

FLOTA'S ANTIQUES

Shop and Res.:
618/244-4877
901 S. 10th Street
Mt. Vernon, IL 62864
General Line, Primitives, Furniture, Clocks, Lamps, Dishes, Miscellaneous
We Buy . . . We Sell . . . We Buy Estates
Open Daily Closed Major Holidays

FORD SQUARE OF MT. VERNON, LTD.

1101 Broadway Mt. Vernon
242-8600

M. E. JACKSON JEWELERS

South Side Square Times Square

Serving Southern Illinois for Over Half a Century

COMPLIMENTARY ADS

Ingrid Alexander	Mt. Vernon
Allen & Mullinax Barber Shop	Mt. Vernon
The Body Connection	Mt. Vernon
C&H Video	Sesser
Dr. Terry G. Cook	Mt. Vernon
Defender Industries Inc.	Woodlawn
Delite	Mt. Vernon
Frontier Restaurant	Sesser
Garner Insurance Agency	Sesser
Diana Higgins, The Hairtaker	Waltonville
Hobby House	DuQuoin
Jenna's Beauty Salon	Dubois
Larry's Pit BBQ	Christopher
Litton Ambulance Service, Inc.	Mt. Vernon
Musgrove Shoes	Mt. Vernon
Niekrenz Nursery	Mt. Vernon
P&L Crafts	Christopher
The Print Shop	Sesser
Rend Lake Bank	Christopher
J. W. Reynolds Monument Co, Inc.	Mt. Vernon
Scroggins Adjusting Service	Mt. Vernon
Sesser Pharmacy	Sesser
Shear Perfection	Mt. Vernon
Dr.C. D. Spence	Sesser
Stotlar Herrin Lumber Co.	Christopher
Style Shop — Donna Bauer	Mt. Vernon
Top Notch	Mt. Vernon
U Save Office Furniture	Christopher
The White House	Dubois
Jae K. Yang, M.D.	Mt. Vernon
Wood & Wood, C.P.A.	Mt. Vernon
Words of Life	Mt. Vernon

AUTOGRAPHS

Philp,

Well, how does it feel to be a soph. instead of a little "Greenie"? I don't know you too well, but I think you are so sweet and I might as well tell you that I want your clothes! You dress so cute! I wish you best of luck in the future and in "Life"! I'm sure you'll do "awesome"! Try to stay out of trouble and never forget me! BMA

P.S. I hope to get to know you better this year.

Love & friends, Benay

Susan,

You are such a sweet girl and you really cheer me up when I need it. Thanks for never letting me down. I hope we have many more fried Fridays in Mt. Vernon yeah!! Remember me when you look to the stars!! Good Luck!! Friends Forever, 1990 Lori

SUSAN

HAVE FUN THESE LAST 2 YEARS BUT KEEP THOSE GRADES UP. YOU'RE A GREAT FRIEND AND A SUPER PERSON

FRIENDS FOREVER, MATT KNOX

Philly,

A really super friend, sweet gal and wonderful person. "Good luck in absolutely everything you attempt!" I had a super time with you in Washington D.C. and I know we'll have loads of fun "en el club de español" this year. Maybe even as much as Social Studies in Eighth grade) Keep your grades up and your spirits up and our next 3 years will be a great (if not better than the first)!

love, Friends Always, Your Almost Twin, Susan Wagner

Philp.

Hey girl you had better stay out of trouble. I am so glad to claim you as one of my friends. You are so sweet. I thank you for every thing you have done for me. Good luck in everything you do!

Class of '90'

Love ya always

Beth

R
M
A

Susan,

To a sweet & cute chick. You're the best & ya know it! Good luck with whoever you love in life & keep rockin'

Love & friendship forever!

Jen :)

'90!

(Jeff Phillips) Man, you sure know how to party! I'm glad we became friends. Hey, I'm sorry that I didn't get to know you better. Anyway, I'm sure we'll meet somewhere in the future. Anyway, I'm sure you'll make it big in life. Good luck in everything you do. Keep up the good work. Just wish you were here to share this with you. Anyway, I'm sure you'll make it big in life. Good luck in everything you do. Keep up the good work. Just wish you were here to share this with you.

Bryan

P.S.
You'll always
be one of my best
friends ever since
I met you in 6th grade.
I admire you not your clothes.
And I know you not your clothes.
You just don't change for anything.
You're a beautiful person and I
think you deserve everything you
would like. So
keep smiling!
Friends
Always,
Sue

See ya!
Bonellon
&

Susan,
I hope our friendship
stays the same way
it is now forever.
I hope to be reading
about successful
clothes designer
Susan Phelps.
Good luck your
sophomore year
and in drivers
training.

Your friend
Dinny
Gerwinski